Microphone 3110

Heavy duty desktop gooseneck microphone with PTT.

Use the microphone
The microphone is balanced for use at about 10-20cm distance from the mouth. A shorter distance will give distorted audio.

Setup Alternative 1
Plug the microphone cable into the PC´s port for external microphone. Activate the microphone and set the levels in the PC audio cards ordinary setup.

Setup Alternative 2
Use an external USB connected audio card to the PC and plug the microphone into that card.

PTT connection
Plug the PTT cable into the PC´s COM port. Set up the COM port number in SoftRadio/Settings.

If the PC is not equipped with a COM port, a USB-to-COM port adapter can be used.

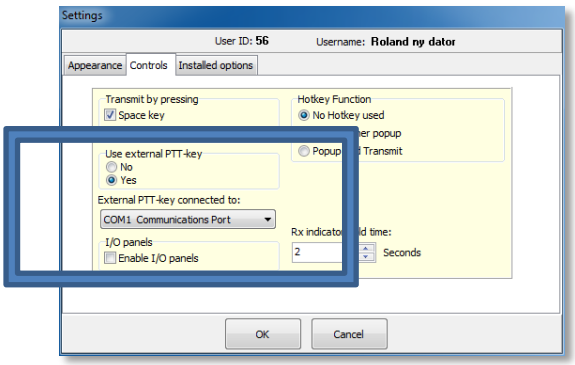

Select the COM port that the PTT is connected to.

Microphone 3110

Microphone setup

Activate the microphone and set the levels in the PC´s ordinary audio setup.

The settings below are recommendations, you should always test in your own environment.

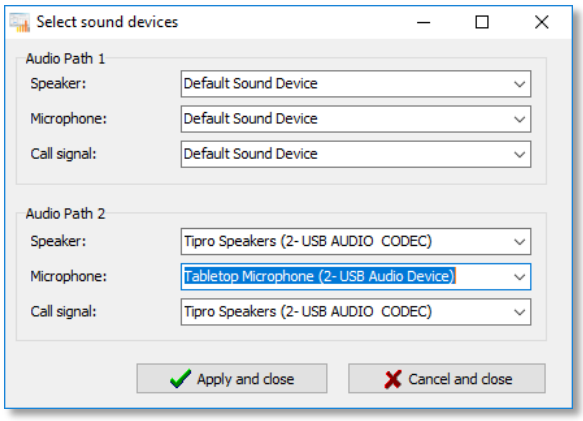

Chose the correct audio device in "Mimer Connections Setup"

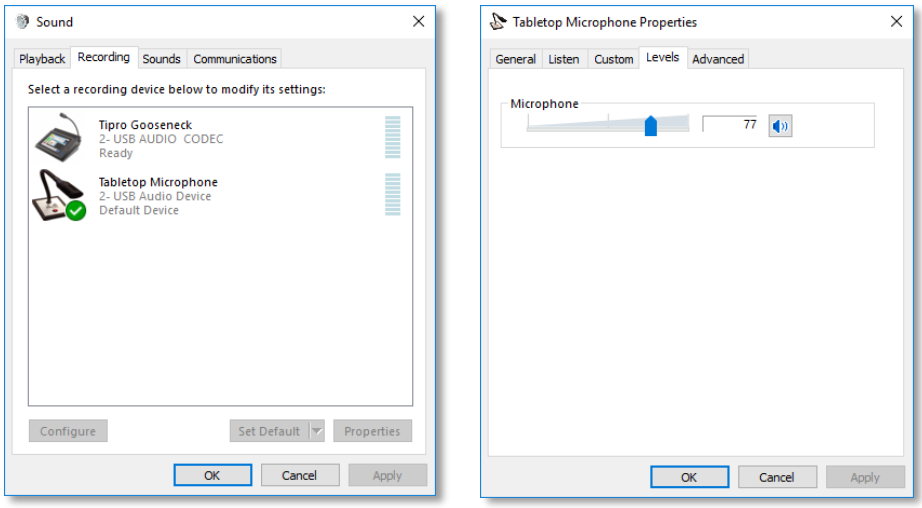

Set the correct level for the microphone using the Windows setup
Renaming the microphone makes it easier to do the settings

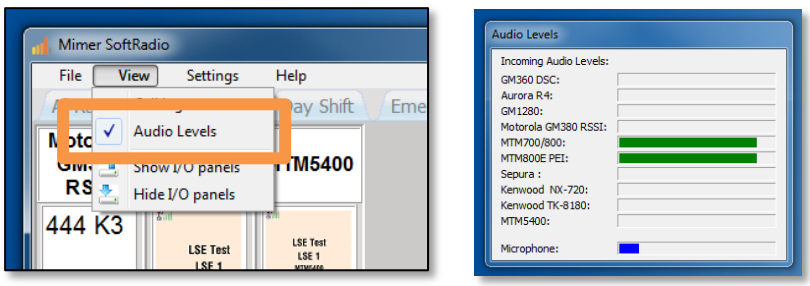

Select "Audio Levels" under View to get the Audio Levels window